

-16-

-15-

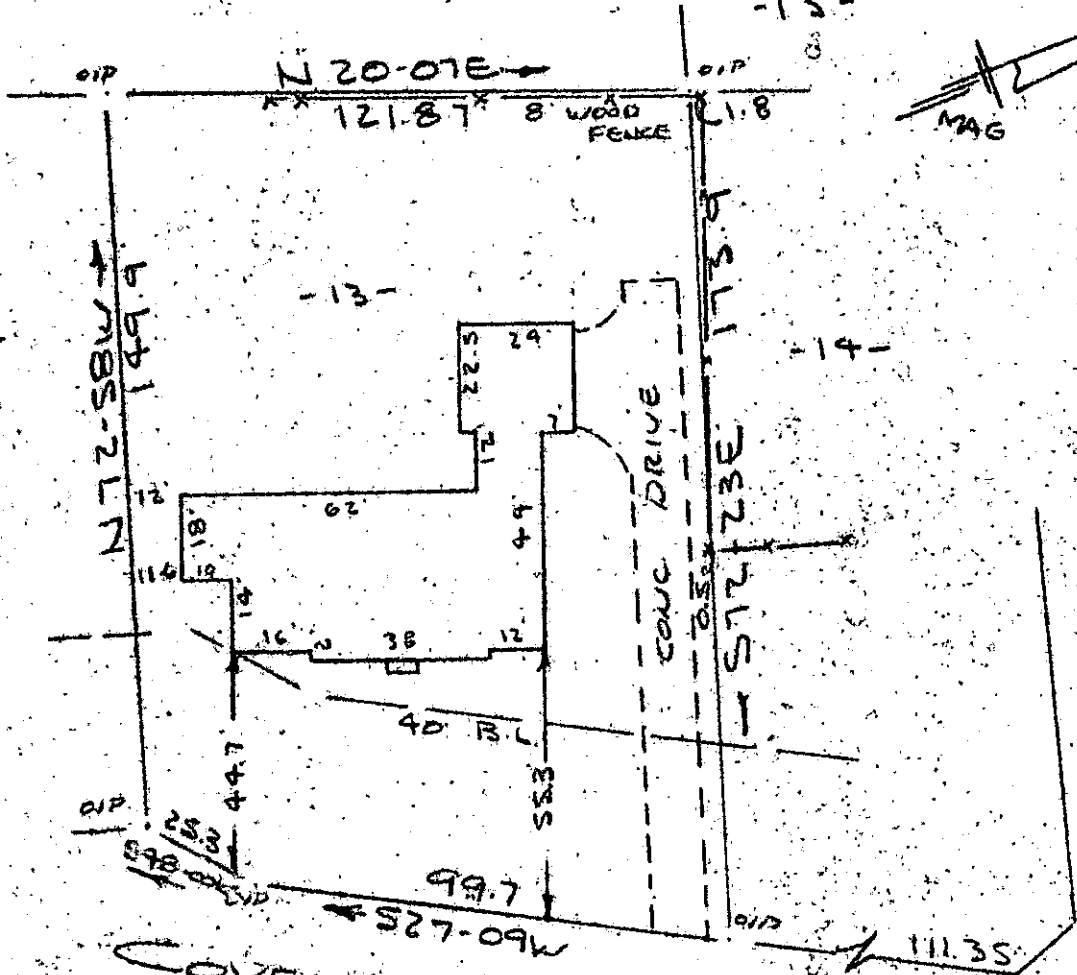

COVENTRY WATER & SEWER ROAD IN ST R/W

NOTE: Improvements on this lot are not in a flood hazard area.

PROPERTY OF
ROLAND G. BERGERONE & JANE E. BERGERON
 NEAR GREENVILLE, S.C.
 SCALE: 1"=40' 1 AUG 1979

GCTR - 1 AU2. 79 652

This is to certify that on the 1st day of August, 1979, I surveyed the property shown on this plat, being known as lot 15 on plat of Sheet 1 of 2 STATION PLACE and recorded in the REC Office Greenville County, S. C., in Plat Book "4 - R" at Pages 36 & 37; and also being known as PROPERTY OF ROLAND G. BERGERON & JANE E. BERGERON and recorded in Plat Book 7-M at Page 12; and that the property lines, walls and buildings are as shown hereon, and that the walls and buildings located on said lot do not encroach or project on adjacent street or property, and that no adjacent walls or buildings encroach or project on said premises, and no power lines cross this property except as shown hereon.

7-M-12

4120

3.0001

FILED
 GREENVILLE CO. S.C.
 AUG 7 12 00 PM '79
 CAROLINA SURVEYING
 Manly St.
 Greenville, S.C.

AUG 1979
 R. B. Bruce
 R. B. Bruce, RLS

11100
 11100
 11100
 11100
 11100